

Cantate Domino for Four Violoncellos

Hans Leo Hassler (1564-1612)

arr. M. Kamada

Violoncello I

Violoncello II

Violoncello III

Violoncello IV

8 **A**

The second system, marked with a box 'A' and the number 8, continues the piece. It features a change in time signature to 3/4. The music is more rhythmic, with many eighth and sixteenth notes. The four staves continue their respective parts, showing some divergence in melody between the instruments.

14 **B**

The third system, marked with a box 'B' and the number 14, returns to common time (C). The music is more melodic and features a lot of half and whole notes. The four staves continue their parts, with some instruments playing in a more homophonic style while others have more active lines.

23 **C**

30 **D**

36 **E**

42

Violoncello I

Cantate Domino for Four Violoncellos

Hans Leo Hassler (1564-1612)

arr. M. Kamada

Violoncello II

Cantate Domino for Four Violoncellos

Hans Leo Hassler (1564-1612)
arr. M. Kamada

Violoncello III

Cantate Domino for Four Violoncellos

Hans Leo Hassler (1564-1612)

arr. M. Kamada

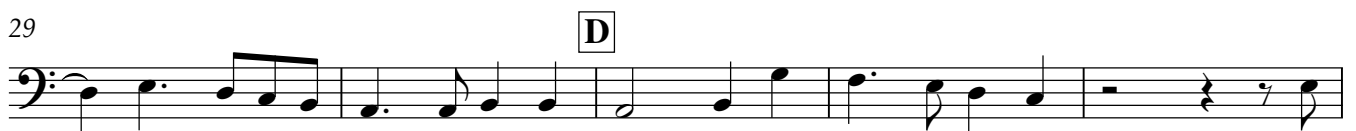
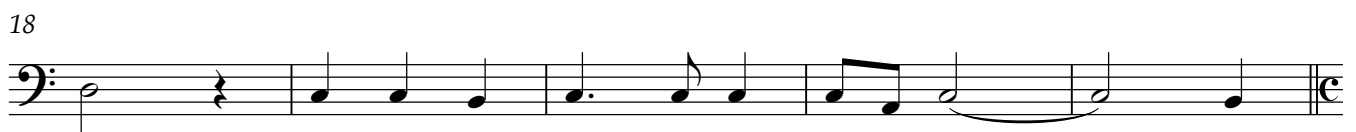
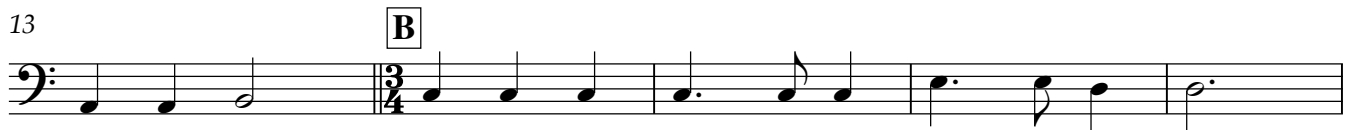

Violoncello IV

Cantate Domino for Four Violoncellos

Hans Leo Hassler (1564-1612)

arr. M. Kamada

7 **A**

13 **B**

18

23 **C**

29 **D**

35 **E**

41
